GHOST DANCE AND SATANS RETURN

BACON
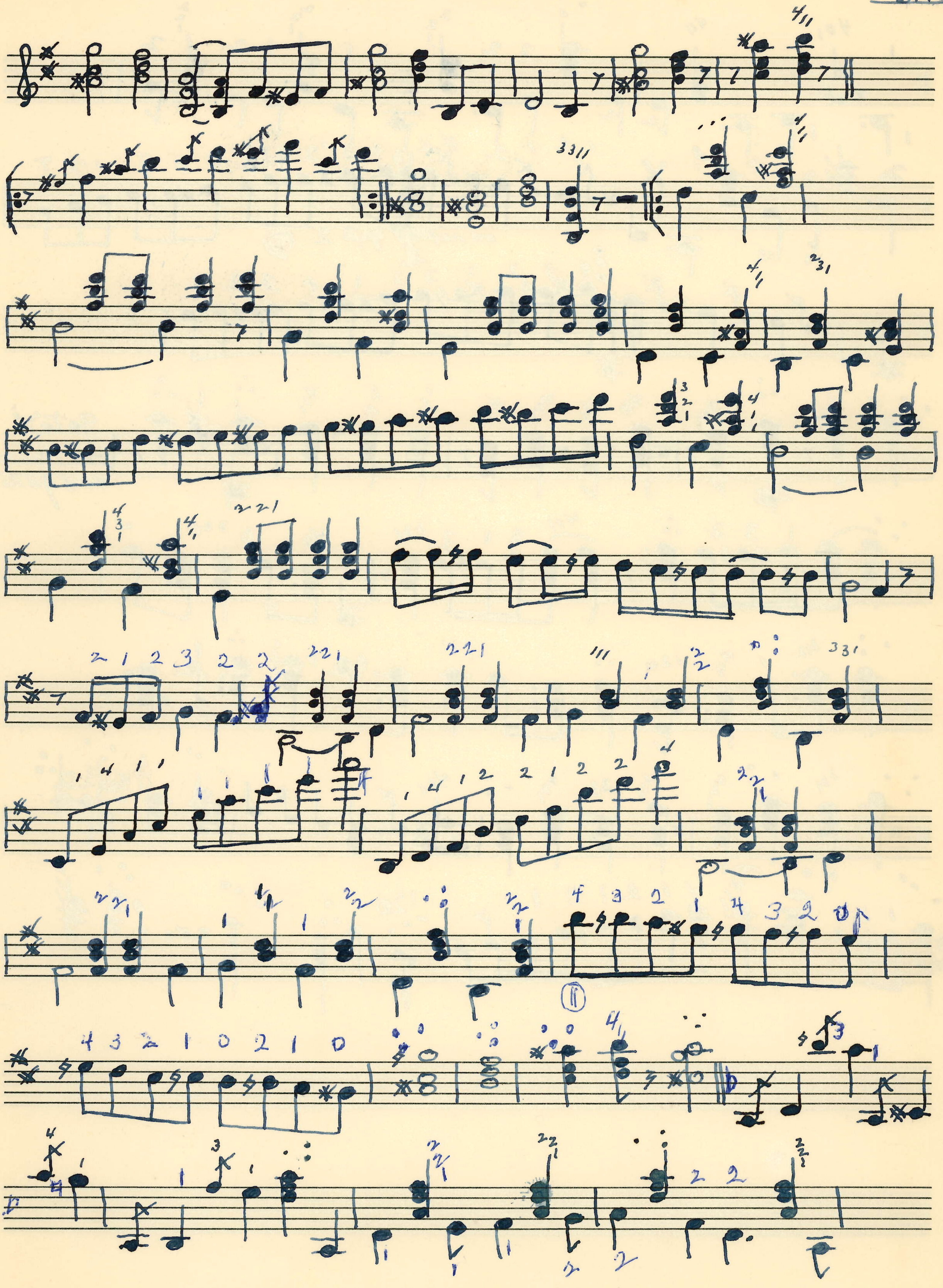
PASSANTINO BRANDS NUMBER 2
10 Stave Medium

Litho'd in U. S. A.
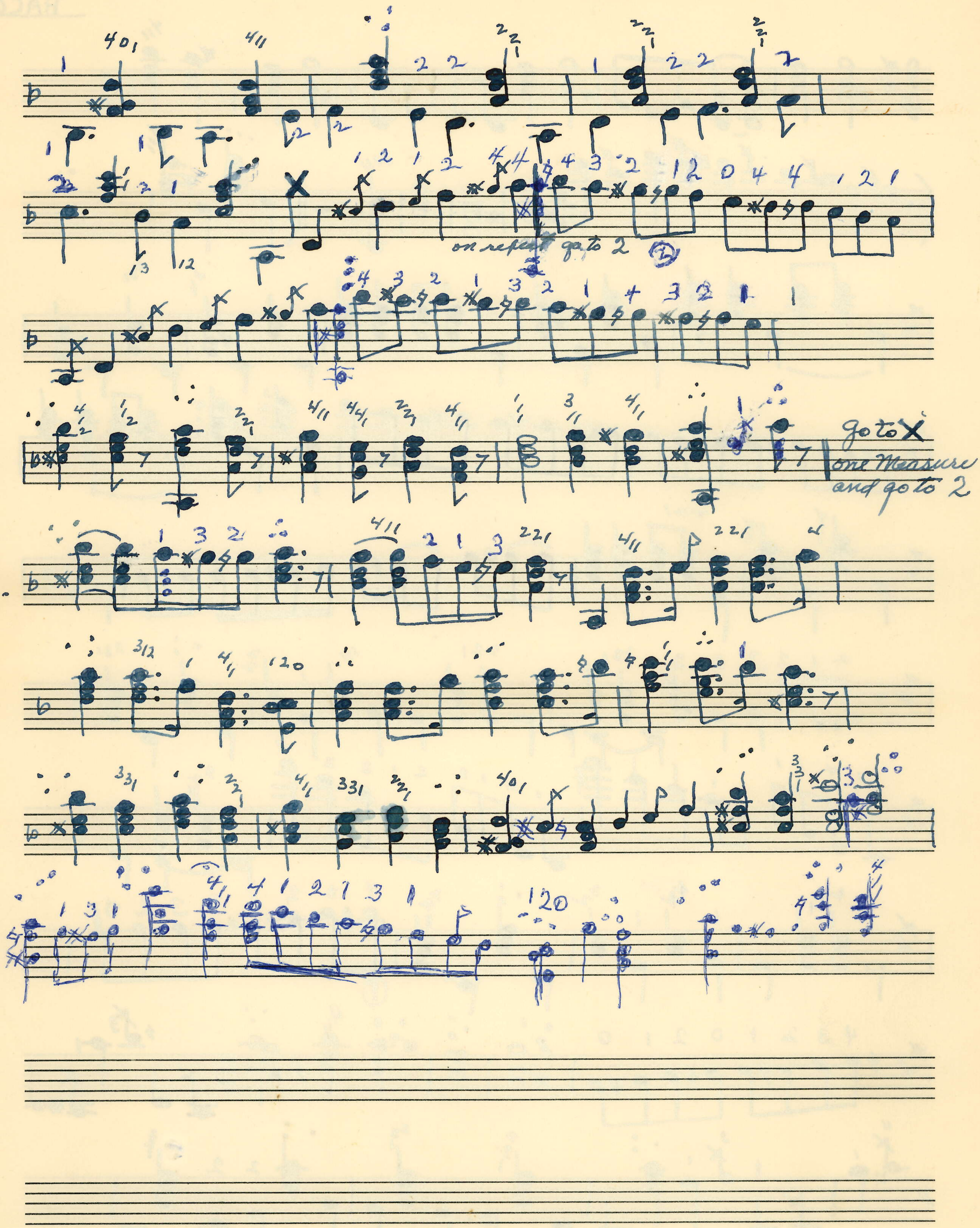
on repeat go to 2
go to X
one Measure
and go to 2
2.

GHOST DANCE AND SATANS RETURN

BACON
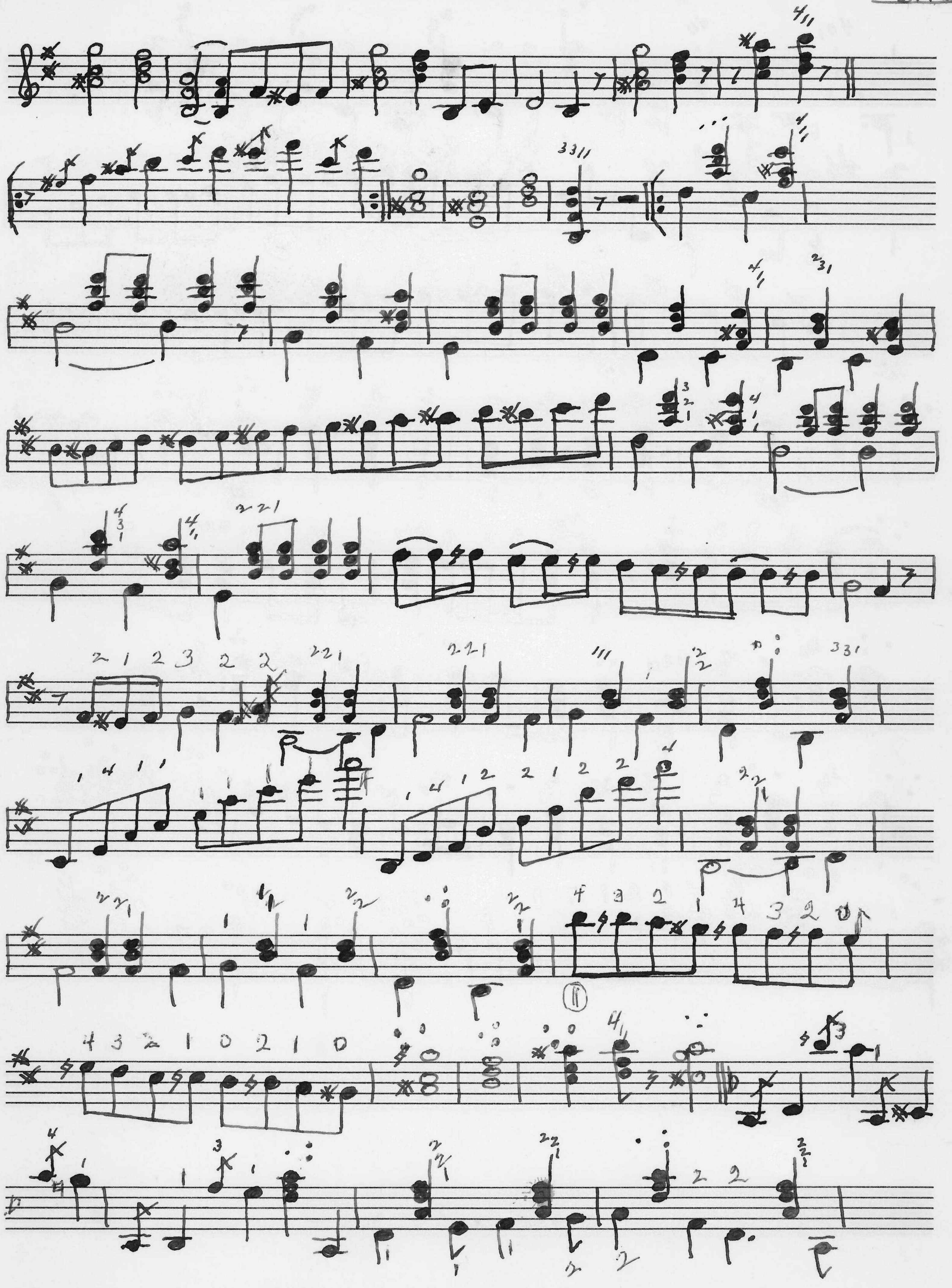
PASSANTINO BRANDS NUMBER 2
10 Stave Medium

Litho'd in U. S. A.
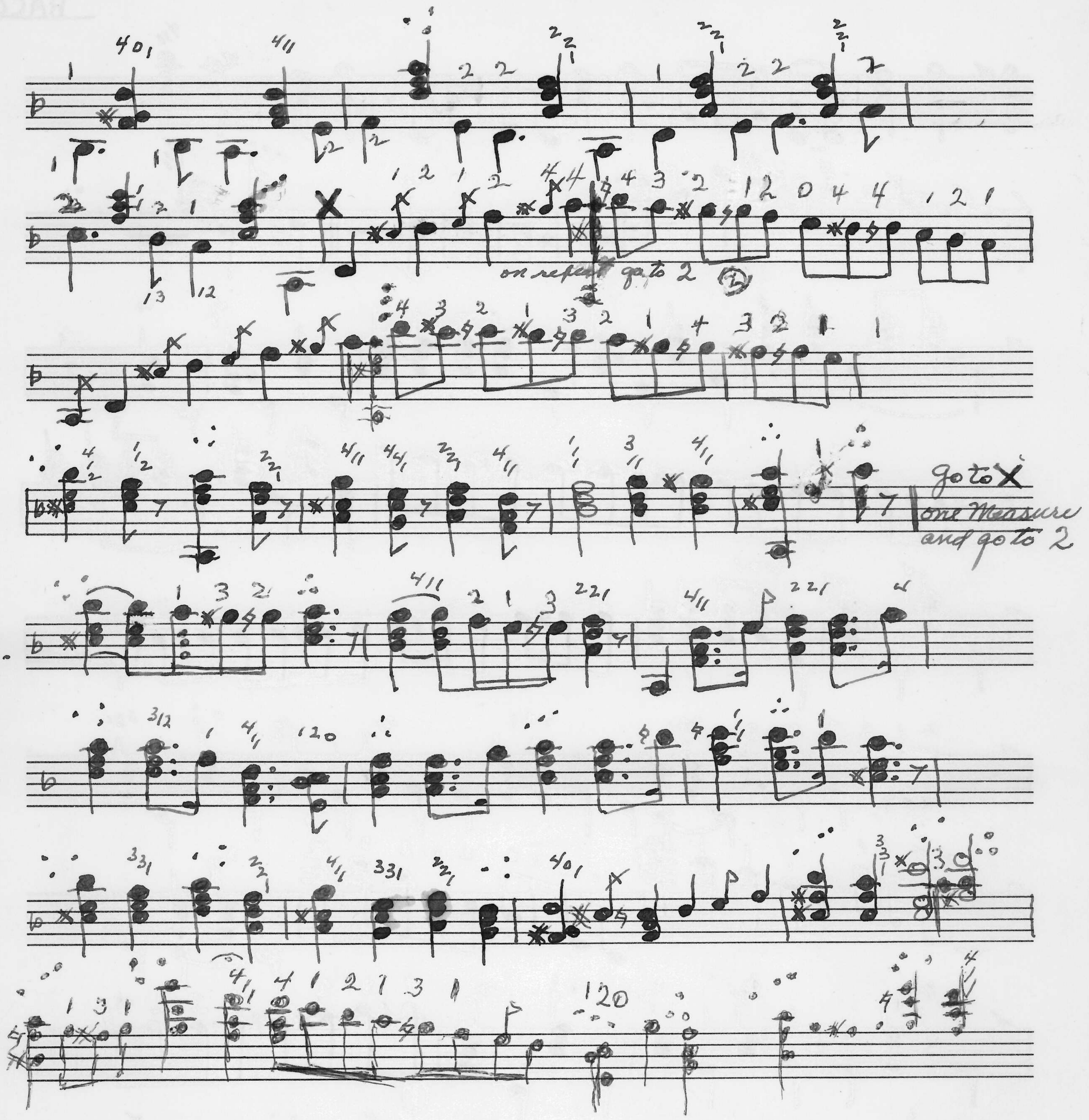
on repeat go to 2
go to X
one Measure
and go to 2
2.

SATAN'S RETURN

BACON
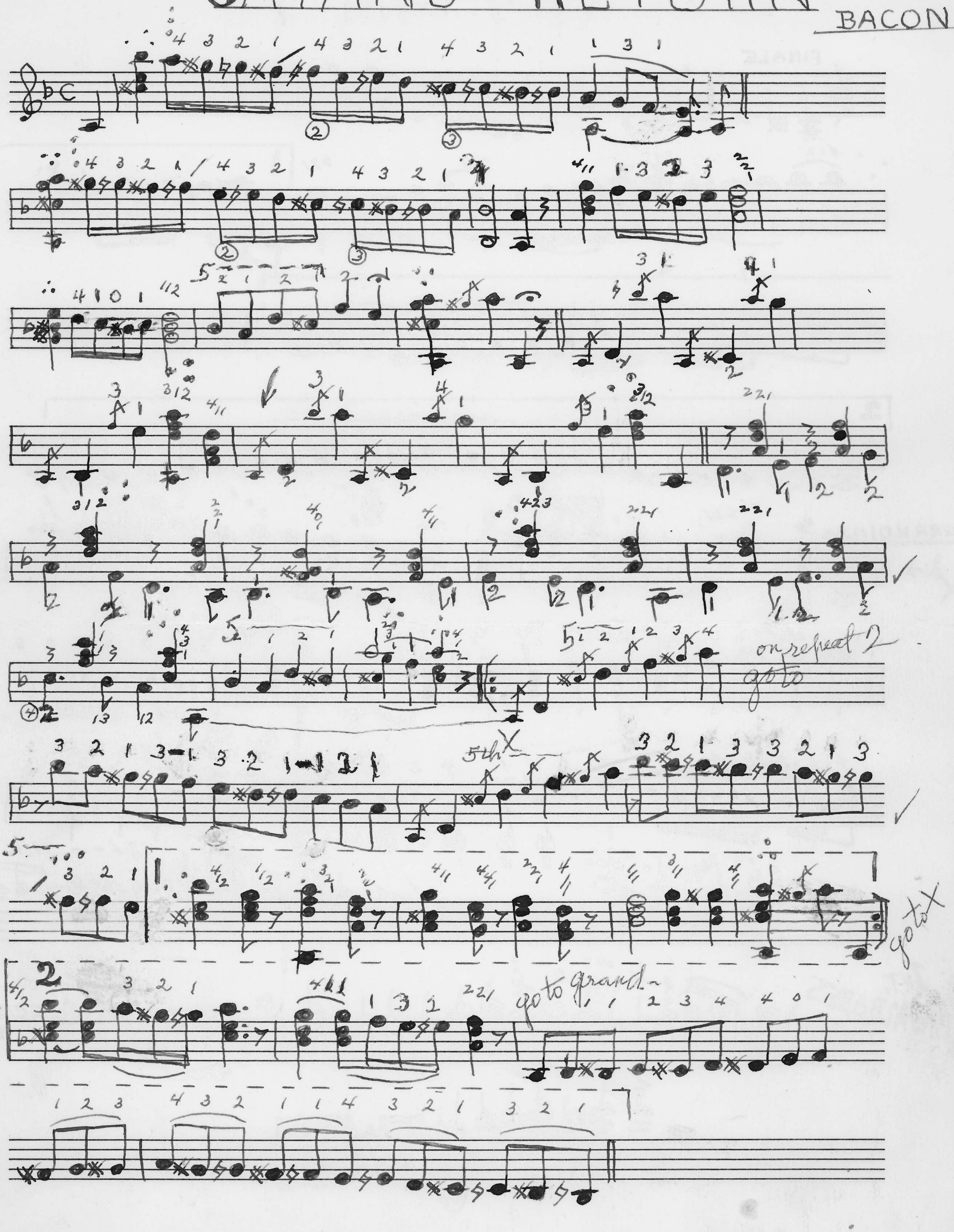
PASSANTINO BRANDS NUMBER 2
10 Stave Medium
Litho'd in U. S. A.
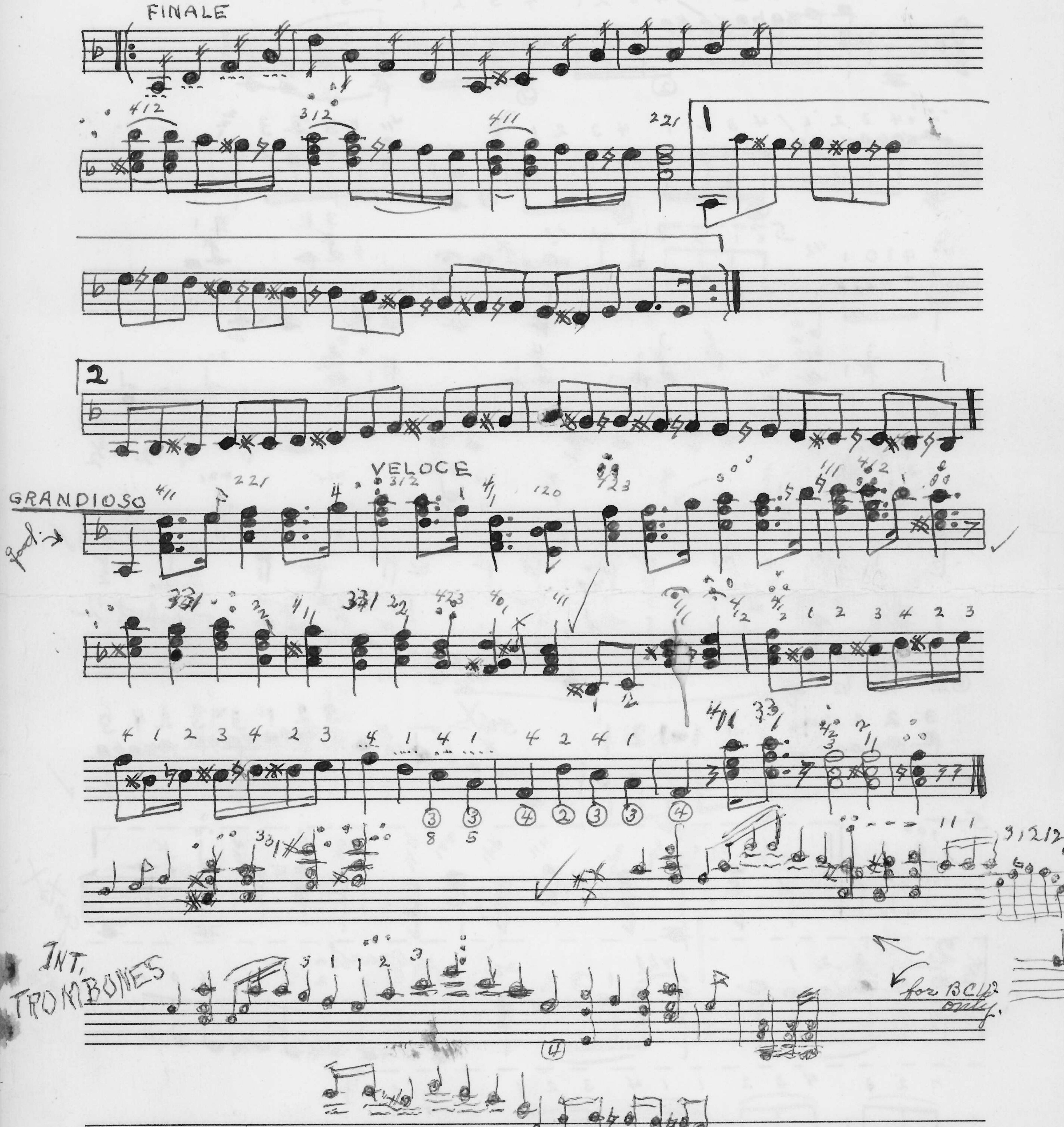
FINALE
1
2
GRANDIOSO
VELOCE
ped
INT. TROMBONES
for BC only

SATAN'S RETURN

BACON
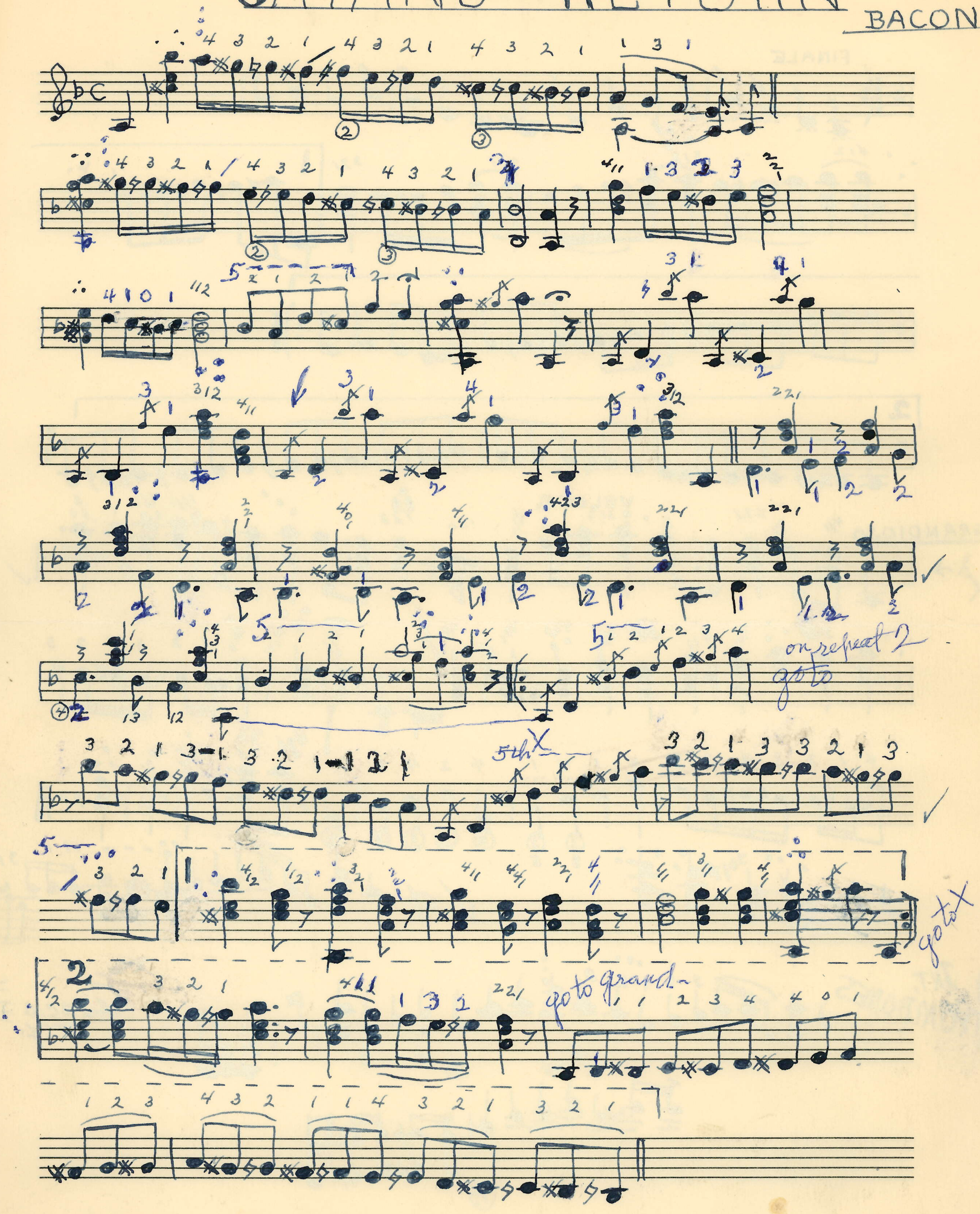
PASSANTINO BRANDS NUMBER 2
10 Stave Medium

Litho'd in U. S. A.

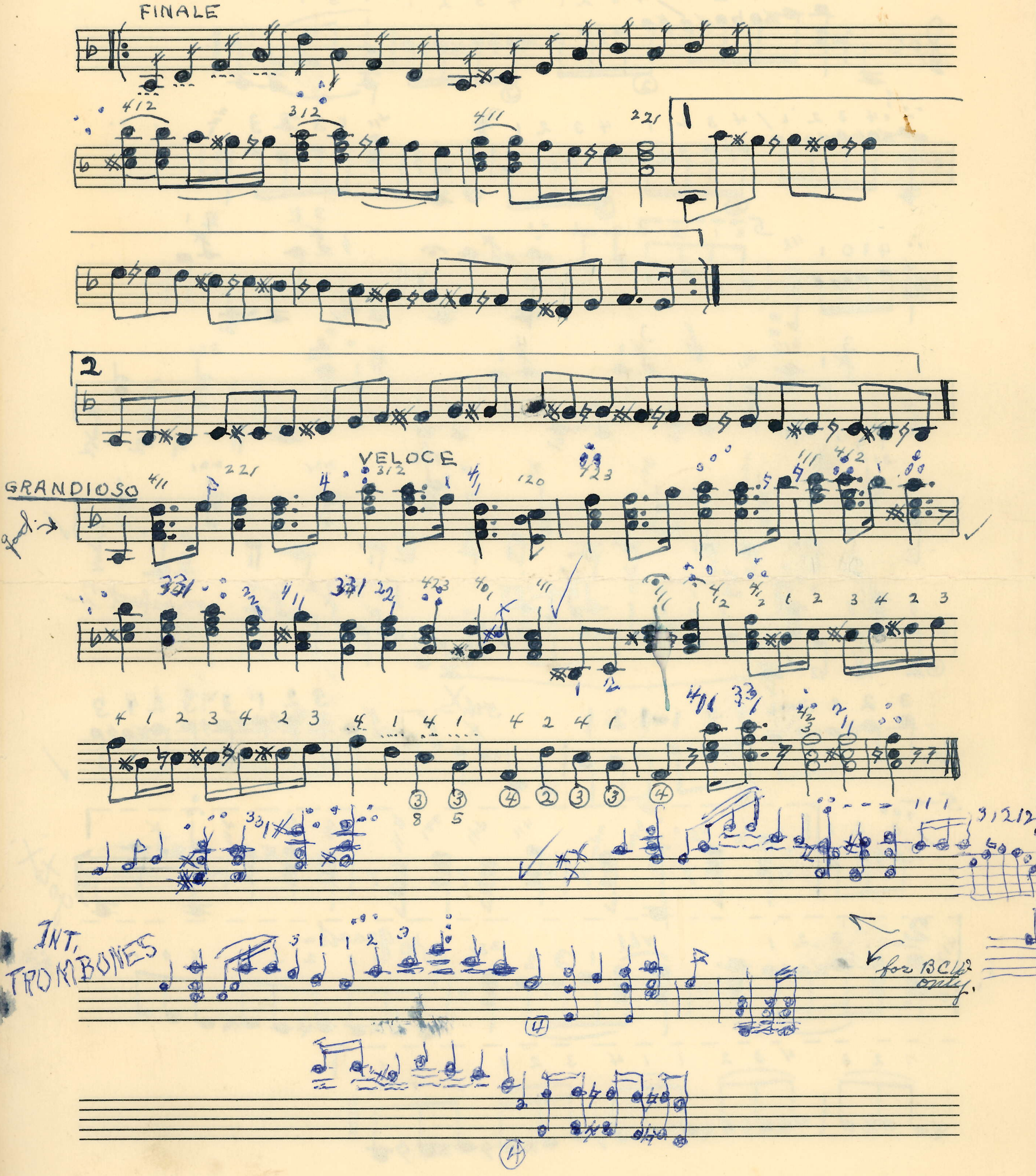
FINALE
VELOCE
GRANDIOSO
INT. TROMBONES

Banjo solo. (C minor)

Ghost Dance.

F. J. Bacon
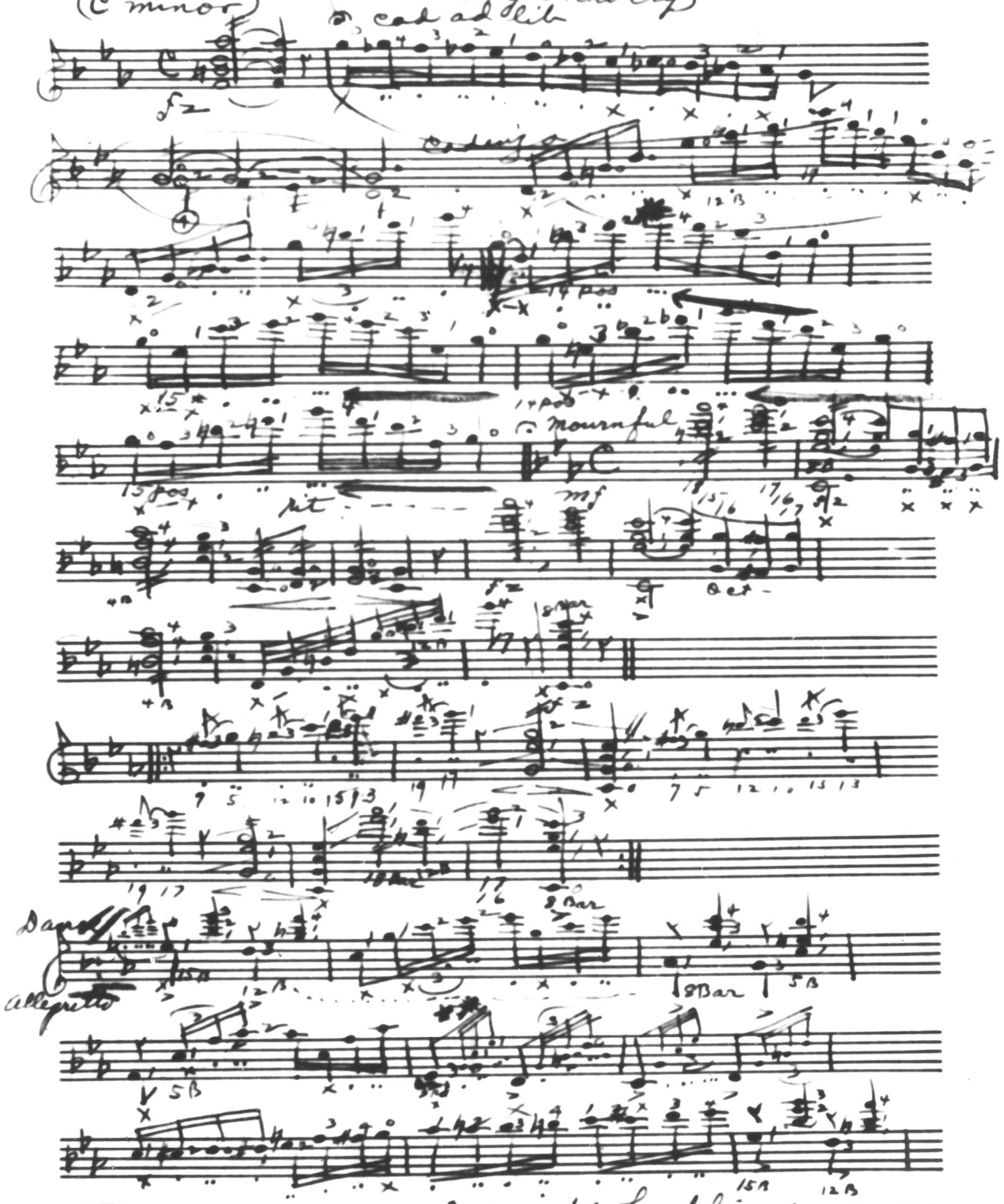
No. 4. 12 Staves (Mediu

* draw 3rd right hand finger across 1st 2nd 3rd 4th & 5th strgs — ending on 5th strg.

** Small notes roll softly. & large notes loud & accented.
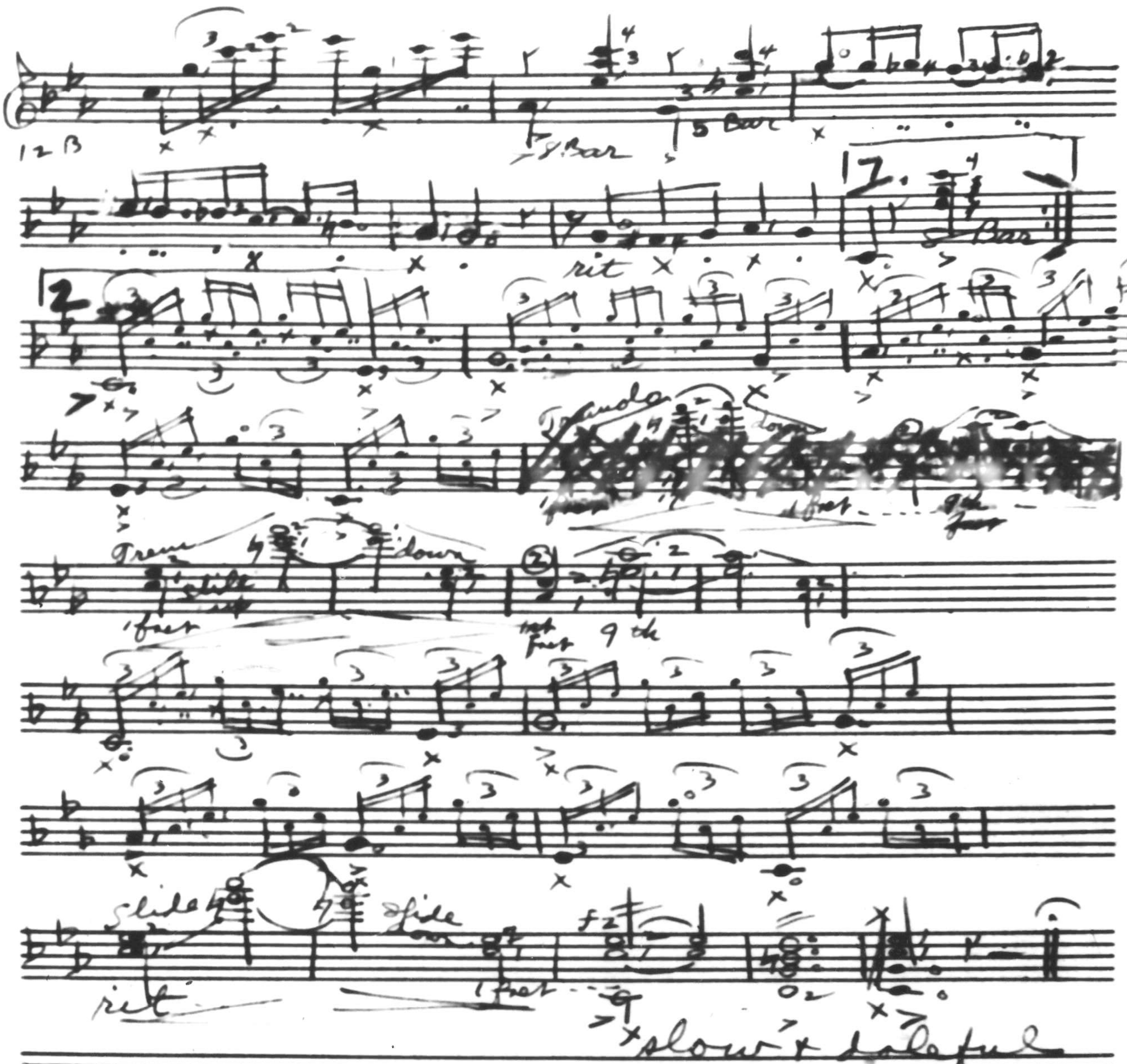
MXM No. 4. 12 Staves (Medium)